

PLAT OF FRONT STREET CONDOMINIUMS PROJECT AMENDMENT

AMENDMENT OF UNITS 12 AND 14 OF THE FRONT STREET CONDOMINIUMS
SITUATED IN THE

NW 1/4, SECTION 10, TOWNSHIP 3 NORTH, RANGE 2 EAST, B.M.
BOISE, ADA COUNTY, IDAHO
2005

NOTES:

1. FOR ADDITIONAL BOUNDARY INFORMATION, SEE THE PLAT OF FRONT STREET CONDOMINIUMS, FILED FOR RECORD IN THE OFFICE OF THE ADA COUNTY RECORDER, BOISE, IDAHO IN BOOK 90 OF PLATS AT PAGES 10519 THROUGH 10528.
2. THE ELEVATION DIMENSIONS ARE NOT CHANGED.
3. ALL INTERIOR BUILDING BEARINGS AND DISTANCES ARE PARALLEL OR PERPENDICULAR TO THE NORTHWESTERLY PROJECT BOUNDARY LINE ALONG SOUTH 9TH STREET (N35°14'03"E) UNLESS OTHERWISE SHOWN.
4. THE AREA FROM THE EXTERIOR WALLS OF THE BUILDING TO THE PROPERTY BOUNDARY IS BEING AMENDED FROM UNIT 12 AND 14 TO BE COMMON AREA UNLESS OTHERWISE NOTED ON THIS PLAT.

W. FRONT STREET

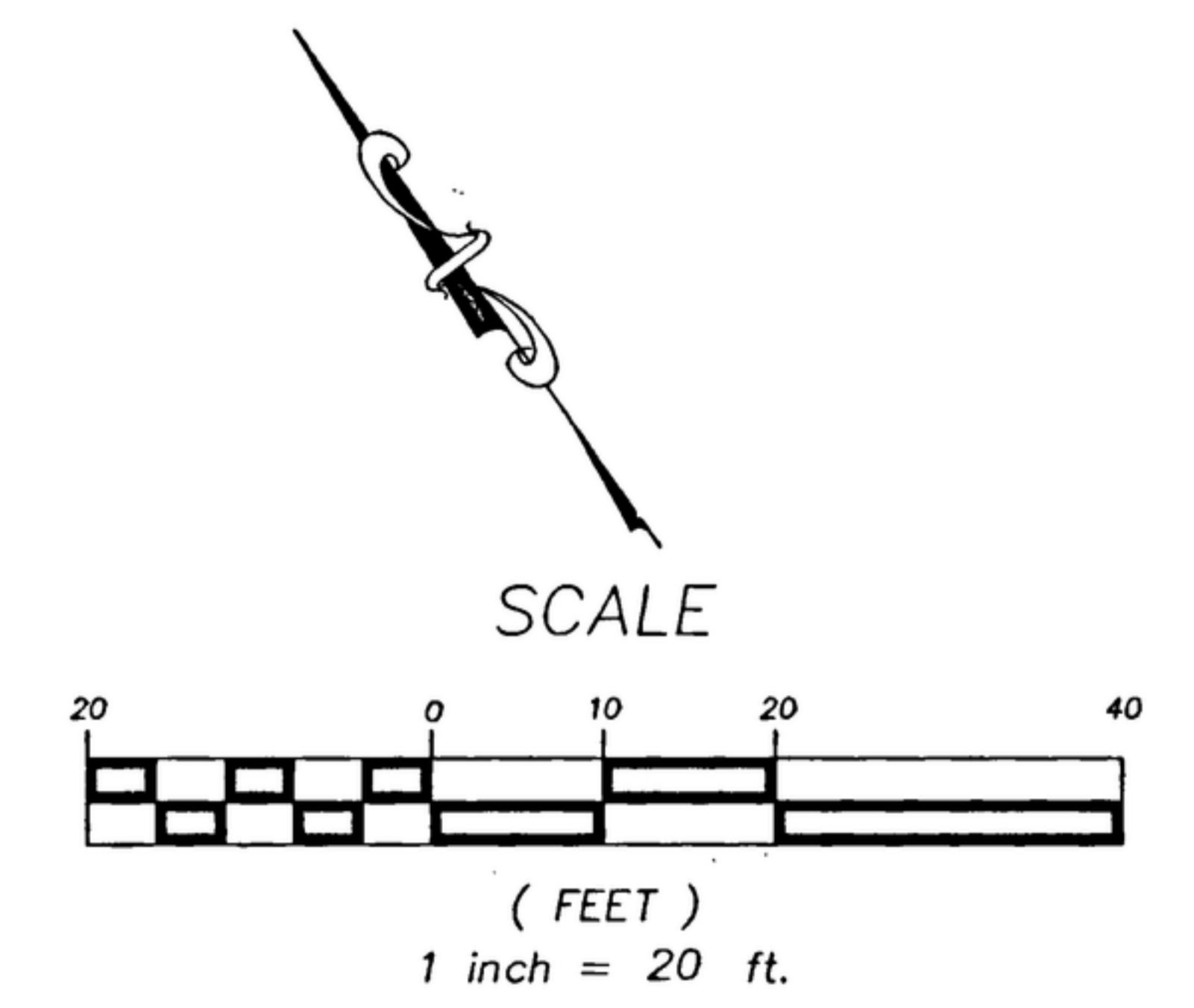

CURVE TABLE					
CURVE	RADIUS	LENGTH	DELTA	CHORD BEARING	CHORD
C3	230.87	29.70	7°22'10"	N14°59'33"W	29.67

LEGEND

- LIMITED COMMON AREA
- FLOOR ABOVE LINE
- PROJECT BOUNDARY
- CONSTRUCT BUILDING
- EASEMENT
- EXISTING STRUCTURE



Anderson Survey Group, Inc.
Land Surveying Services
357 Watertower Ln., Ste. F
Meridian, ID. 83642
(208) 888-7345

S. 9TH STREET

S. 8TH STREET

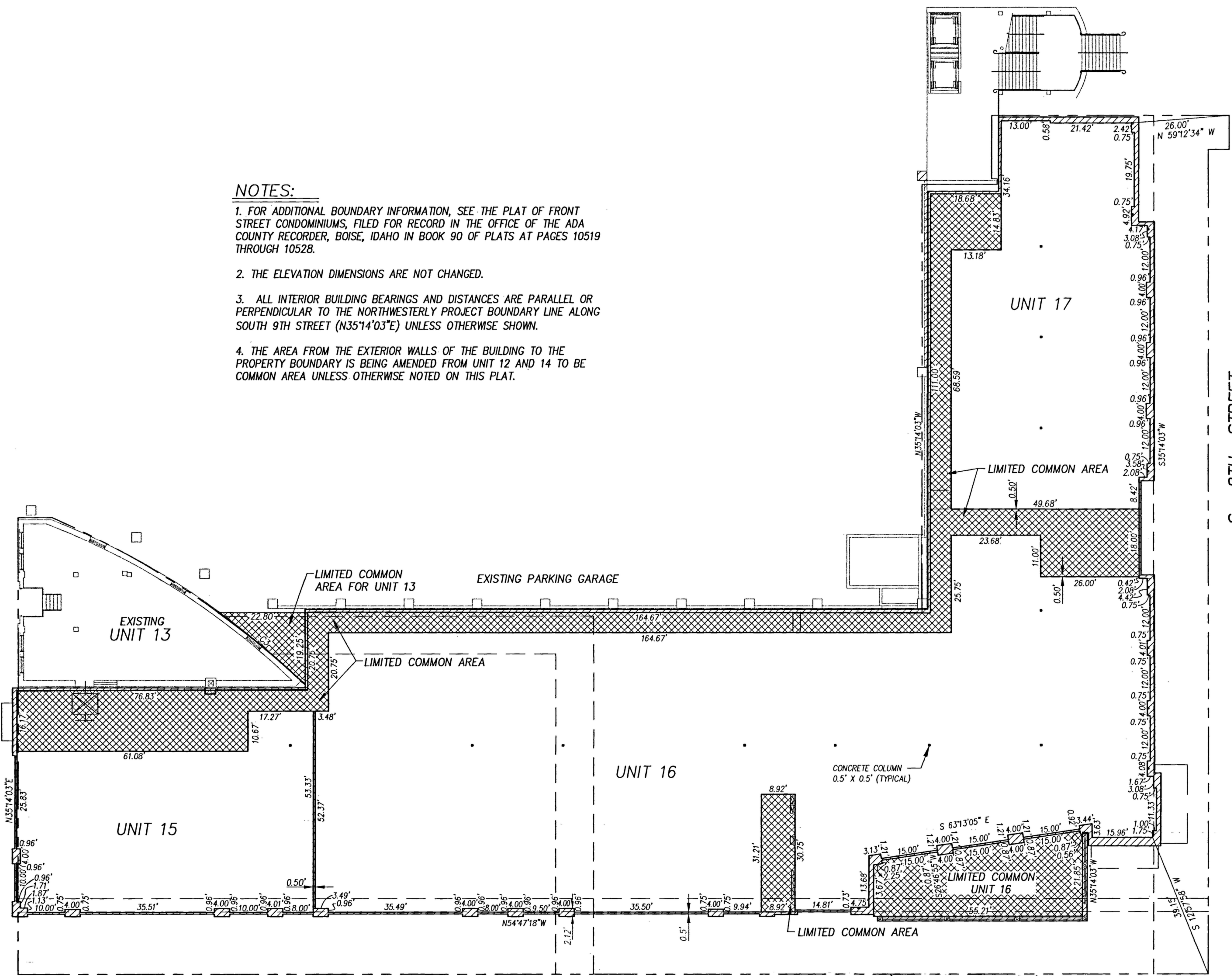

LEVEL 1
SCALE: 1" = 20'

W. BROAD STREET

EXISTING PROJECT BOUNDARY